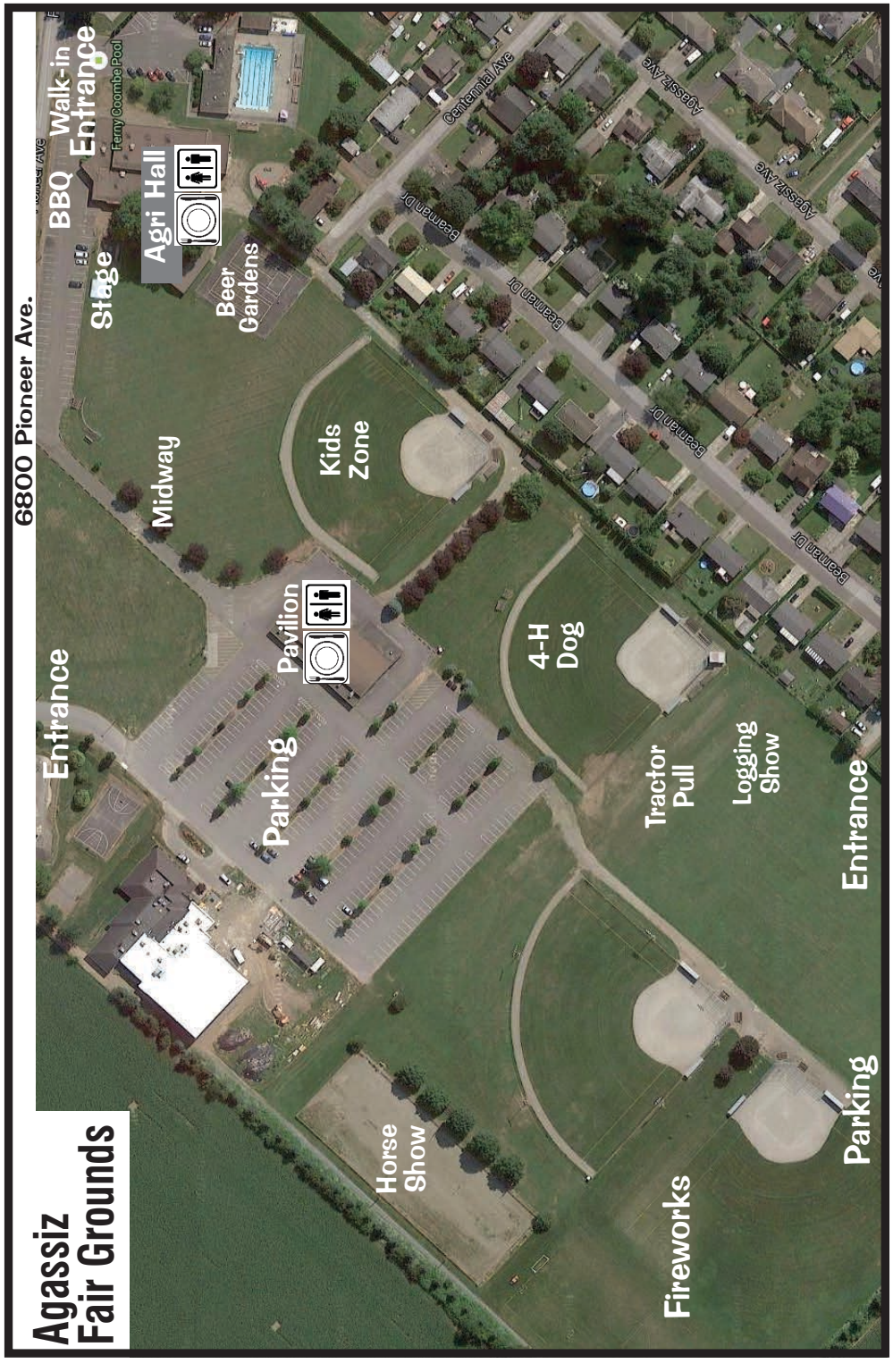

Agassiz Fall Fair

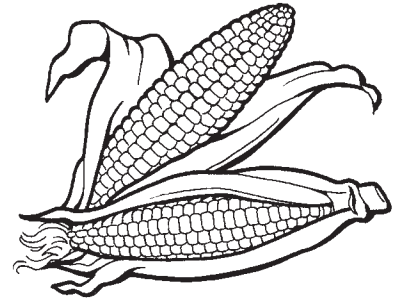

Friday Evening, September 14, 2018
and
Saturday, September 15, 2018

Agassiz Fairgrounds - 6800 Pioneer Ave

FREE SHUTTLE BUS

Sponsored by prospera CREDIT UNION

FREE PARKING compliments of the local churches

- Agassiz Christian Reformed Church 7452 Morrow Rd.
- St. Anthony's of Padua Catholic Church 7237 Morrow Rd.
- Agassiz United Church 6860 Lougheed Hwy

Available Saturday Only - 9am to 6pm

AGASSIZ FALL FAIR EVENT SCHEDULE

604-796-3246

Master of Ceremonies - Sylvia Pranger
Delicious BBQ chicken and hot buttered corn on the cob starting at 11am
. Hamburgers . Hot dogs . Beverages
Corn donated by Sparkes Corn Barn

www.agassizfallfair.com

FRIDAY, SEPTEMBER 14

4:00 p.m. Agricultural Hall open til 9 p.m. ($2.50 admission age 12 and over)

Midway open

5:00 p.m. Bingo by AH Lions Club

Concession open

6:00 p.m. Beer Garden - until 10pm

Friday Stage Entertainment Sponsored by Gardner GM

Music by "Destination Unknown" (Outdoor Stage)

8:00 p.m. Music by "Funk Romance " (Outdoor Stage)

9:00 p.m. Fireworks - weather permitting

SATURDAY, SEPTEMBER 15

8:30 a.m. Parade forms up for judging on Cheam Ave. In front of High School

9:00 a.m. Free Shuttle from 9 a.m. - 6 p.m. (See front of Program for details)

Concessions Open

10:00 a.m. PARADE MOVES OFF led by colour parties of Royal Canadian Legion

4H Dairy showmanship, Jr. & Sr. (Outside Ring).

4H Dog show

10:30 a.m. Agricultural Hall Opens

Kids Zone - pony rides, mini golf, bouncy castle, candy hay toss, duck races - until 5 pm

11:00 a.m. "O Canada" sung by Jeff Bodner

OFFICIAL OPENING and WELCOME ADDRESS

Introduction of Platform Guests (Outdoor Stage)

4H Calf placing (Cattle Show Ring)

4H Cavy Judging

Friesian Horse Show (Horse Ring)

Midway Open

11:15 a.m. CROWNING OF CORN KING/ QUEEN (Outdoor Stage)

11:30 a.m. All Stage Entertainment. Sponsored by Prospera Credit Union

Harrison Highlanders Pipe Band (Outdoor Stage)

12 Noon 4H Poultry Judging

Beer Garden open - until 10pm

Donkey Show (Outside Show Ring)

"Matt Henry" Juggler (Outdoor Stage)

"LaughingLoggers" Show (throughout the afternoon)

12:30 p.m. Antique Tractor Pull

"The Rosie Ribbonstar Show" Kids Zone (Diamond #2)

12:45 p.m. Corn Husking (Outdoor Stage)
Corn donated by Sparkes Corn Barn

1:00 p.m. Friesian Horse Show (Horse Ring)

Corn Cob Races (Kids Zone)

Llama Show Halter & Showmanship (Outside Ring)

4H Sheep Judging (Outside Ring)

"LaughingLoggers" Show (throughout the afternoon)

Bingo by AH Lions Club

1:15 p.m. Pie Eating Competition (Outdoor Stage) Sponsored by Cabin Fever Junction

2:00 p.m. Celebrity Goat Milking contest (Outdoor Stage)
Courtesy of Agassiz Goat Dairy

2:00 p.m. "LaughingLoggers" Show (throughout the afternoon)

Donkey Show - Costume (Riding Arena)

"The Rosie Ribbonstar Show" Kids Zone (Diamond #2)

3:00 p.m. Afternoon Tea in the Lion's Den (Agricultural Hall)

"LaughingLoggers" Show (throughout the afternoon)

Music by "Los Meatballs" (Outdoor Stage)

Friesian Horse Show (Horse Ring)

4:00 p.m. "LaughingLoggers" Show (throughout the afternoon)

4:30 p.m. "Matt Henry" Juggler (Outdoor Stage)

5:15 p.m. "Essence of Elvis" Tribute to Elvis by Jeff Bodner (Outdoor Stage)

7:00 p.m. Beer Garden Music by "The Loungehounds"

7:30 p.m. Auction of exhibits from Hall display (Agricultural Hall)

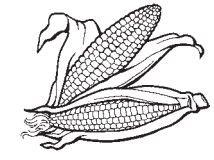

Friday Admission
No charge to enter grounds
Exhibit hall entrance 12 & over $2.50

Saturday Admission - *Cash Only*
$6 adult *advance tickets* ($10 at the gate)
$4 Children age 6-11 ($5 at the gate)
Children 5 & under are FREE
Ride tickets are additional
Advance gate passes available at participating local businesses
FREE Parking

• SPONSORED BY •

Bandrova Farm
RIMEX Building better wheels
PrairieCoast equipment
Hatt Farms
107.1 Country Today's Best Country
Ritchie Smith
Elite Fireworks
AGASSIZ BUILDERS
Timbro Contracting
Otter Co-op
District of Kent Agassiz
Gardner Chevrolet Buick GMC Ltd.
GM Canada
Burden Propane Inc.
Southern Irrigation
star 98.3 The Valley's Lite Rock
The Farm House Natural Cheese
prospera Credit Union
The Agassiz Harrison Observer
Agassiz Ready Mix
Christopher's Spring Water